

## Contents: Monitor Test under DBSWIN

General .....	11-1
Configuration.....	11-1
Start Test.....	11-3
View and print Test Results .....	11-4

# Monitor Test under DBSWIN

## General

The monitor test can be carried out using the program MONTEST available from Dürr Dental.

The results of the Consistency Check (both each working day and monthly) are automatically saved in the system as a file and can be printed out as a report. However, only the individual steps are predetermined for the Acceptance Test. The results themselves must be recorded manually in the comment field of the test step and also in the Acceptance Test Form provided. The appropriate files with the forms can be found on the DBSWIN-CD in the directory \DOKU\Formulare\ or on the homepage [www.duerr.de](http://www.duerr.de) and these can then be printed out.

In the directory \DBSDATA\Montest the check files are stored in the appropriate monitor directory (serial number of the monitor).

The checks can be activated or deactivated and their periods can be modified. In order to carry out the test, an operator must be registered into the system.

## Configuration

On starting DBSWIN for the first time (only in Germany), or after calling up the menu option DBSWIN\Lighttab\Option\Monitortest under DBSWIN, the configuration window opens. The automatic Monitortest will only be started if the monitor is activated for diagnostic purposes. This can be set in *KonfigurationModule\DBSWIN\options*.

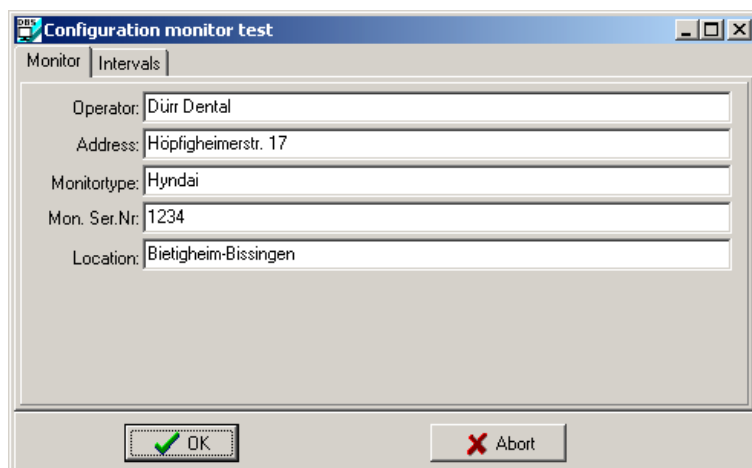

All fields including *Location* must be completed, so that the window can be successfully closed by clicking OK.

Every available type of test (acceptance, monthly and working day) can be activated or deactivated and the relevant test cycle period can be set. If a test is to be carried out one time only then the test option *cyclical* is not set. This mode of test will not be monitored by the program automatically, as soon as the test has been carried out the once.

Deactivation of a particular type of test procedure is only allowed when this is legally permitted under the laws of the country of operation!

 In the Federal Republic of Germany all three types of test are legally laid down!  
Configuration example – for Germany

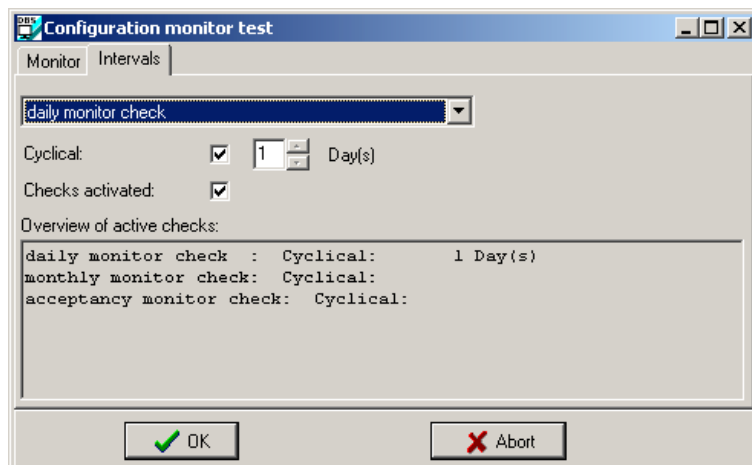

In the following example only a daily check is necessary!

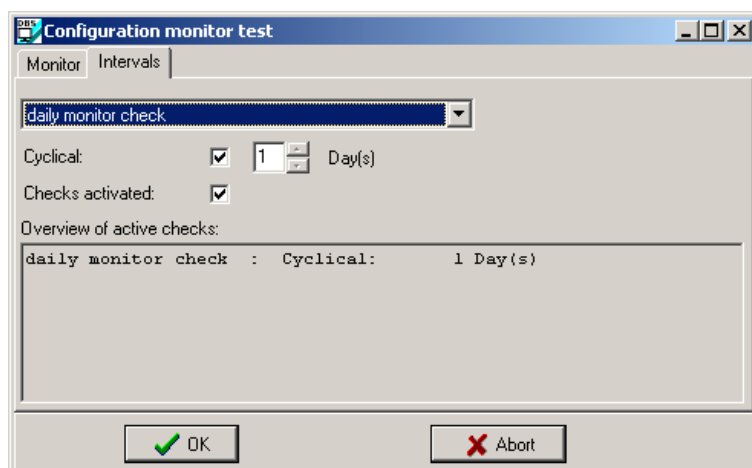

 The monitor test window appears again when the configuration menu has been closed with OK.

## Start Test

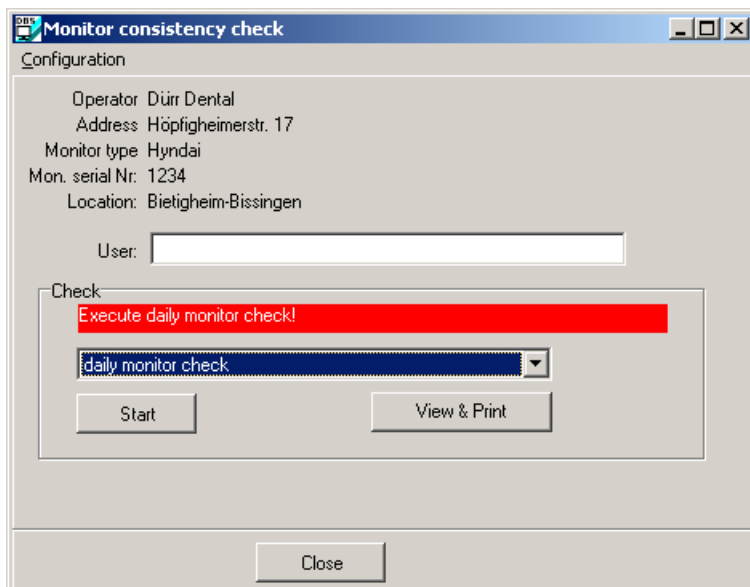

The type of test to be carried out, *each working day* or *monthly*, is automatically selected once their particular cycle has been started.

Each type of test can also be entered manually.

After selection press START key.

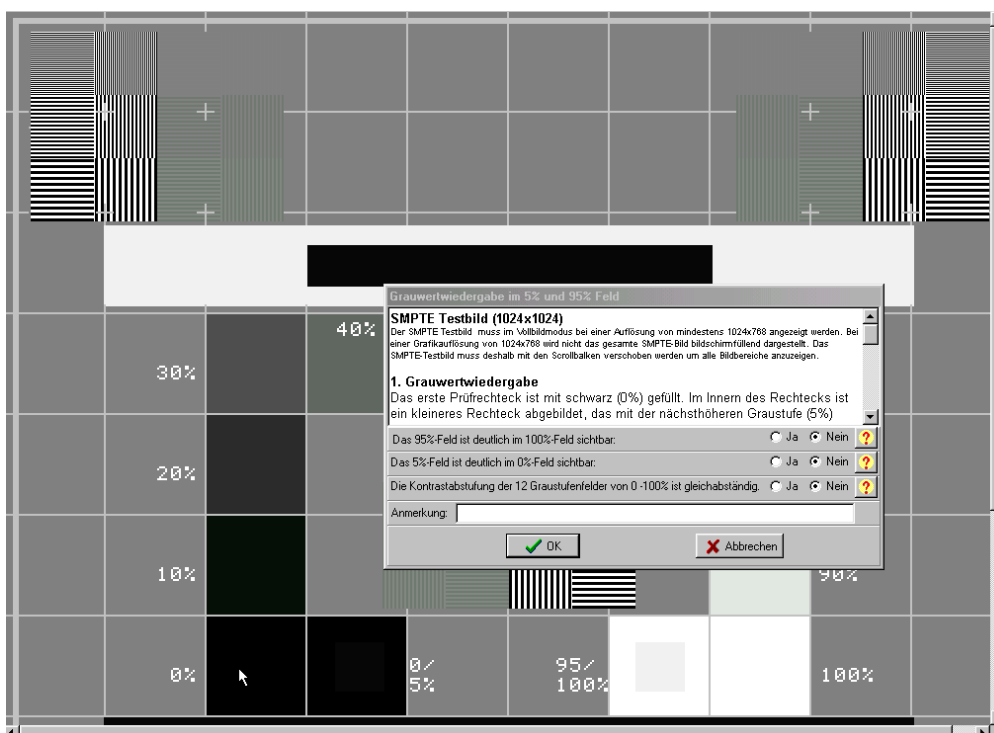

The SMPTE-Test picture and the Test Step pop-up window will now appear. The Test Step pop-up window describes the detailed step-by-step procedure for the appropriate test in a text window. Please adhere to the procedure! The complete text can be viewed using the scroll bars. Below the text window can be seen the testing points, which must be answered with either YES or NO.

Additional visual help is obtained by clicking the Question Mark option, where this is present. In this case, a new window opens, in which the test area under consideration is shown within a red frame.

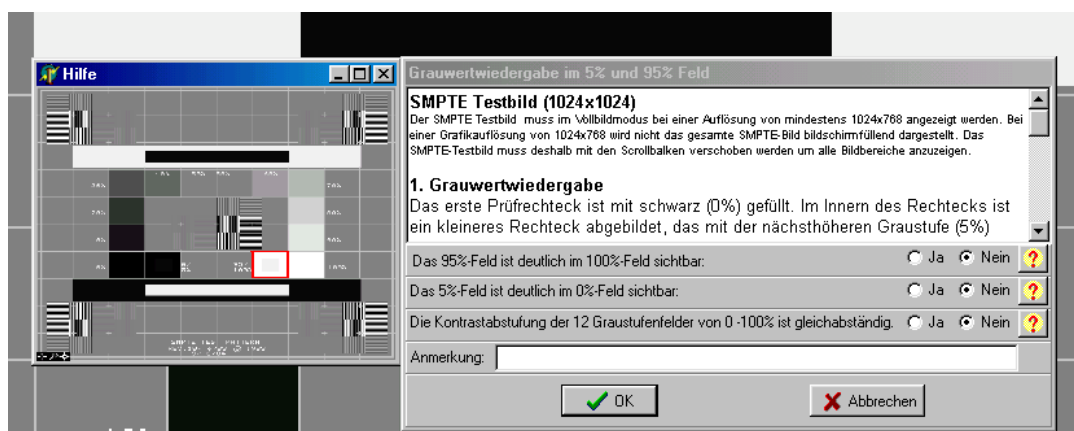

If a test step is closed before successful completion, then the complete test is null and void and the results will not be saved.



The monitor may not be used for diagnostic purposes where it has not successfully passed the Monitor Check Test!

## View and print Test Results

In the directory Montest select the correct directory for the monitor.

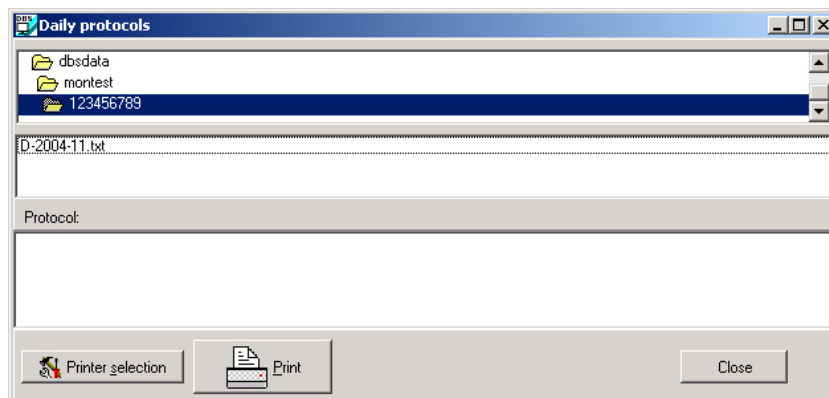

From this directory the appropriate file

- **D-yyyy-mm.txt** (y=year, m=month) with the consistency checks done every working day
- **M-yyyy.txt** with the consistency checks done once per month
- **A-yyyy.txt** with the acceptance checks

can be selected, viewed and then printed.

Closing (option ) the windows returns you to the Monitor Test window.

